

**Set I (2020 only)**

**Tuba  
Audition  
Packet**

***St. Louis  
All-Suburban/  
Missouri All-State***

**PARKWAY WEST BANDS**

# MISSOURI BANDMASTERS ASSOCIATION MISSOURI ALL-STATE BAND AUDITION MATERIALS

TUBA Set I

Scale: All scales are to be MEMORIZED.  
Prepare them all slurred and tongued in sixteenth notes at quarter note = 88.  
Scales should be performed ascending and descending. Scales given are the starting tone. DO NOT TRANSPOSE.

**All scales are to be prepared from required scale sheet as written.**

Chromatic: Perform the chromatic exactly as written.

Major Scales: C G D A E Ab Eb Bb F

Minor Scales: a e b f# c# f c g d

Books: *Advanced Method for Tuba, Vol. II – Voxman/Rubank Publication*  
*Practical Studies for Tuba, Book II – Getchell/Belwin Publication*

---

**For set I only (2020-2021), we will use only 9 major and 9 melodic minor scales. All 12 major scales will begin with set II (2021-2022).**

---

Set I (2020-21)	Advanced Method	p. 11	#12 (tongue 2, slur 2)
		p. 21	#58
		p. 43	#26
		p. 44	#28
	Practical Studies	p. 11	#84
		p. 31	#114

---

# MISSOURI ALL-STATE-BAND AUDITION SCALES

to be played at a minimum tempo of quarter note = 88

Tuba

## Chromatic Scale

## Missouri ASB Major Scales

### C Major Scale

### G Major Scale

### D Major Scale

### A Major Scale

### E Major Scale

**F Major Scale**

**Bb Major Scale**

**Eb Major Scale**

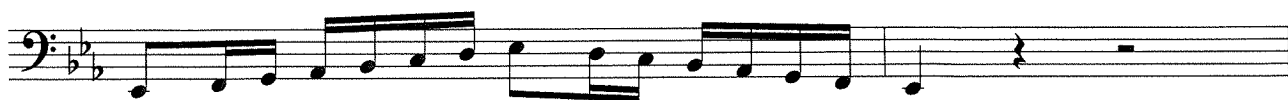

**Ab Major Scale**

Missouri ASB Melodic Minor Scales

**A Melodic Minor**

**E Melodic Minor**

**B Melodic Minor**

**F# Melodic Minor**

**C# Melodic Minor**

**F Melodic Minor**

**C Melodic Minor**

**G Melodic Minor**

**D Melodic Minor**

Dominant 7th Chord

12

Slur 2/Tongue 2

58

*simile*

1566 - 87

Allegretto

*Bb Bass only*

26

Lively

HÖHNE

*B♭ Bass only*

28 *mf* *p* *ore* *scen* *do* *f* *fp* *fp* *fp* *f* *mf* *mf* *fp*

84

Cantabile

*mf*

3

3

(simile)

114

Grandioso

*f*

3

3

*mp*

3

*f*

3

*molto rit.*.....

Largo

*mf*

*D. C. al Coda*

Allegro

CODA

*f*

3

3

3

3

*molto ritard.*.....