

**Set 4 (23-24)**  
**Tenor Saxophone**  
**Audition**  
**Packet**

*St. Louis*  
*All-Suburban/*  
*Missouri All-State*

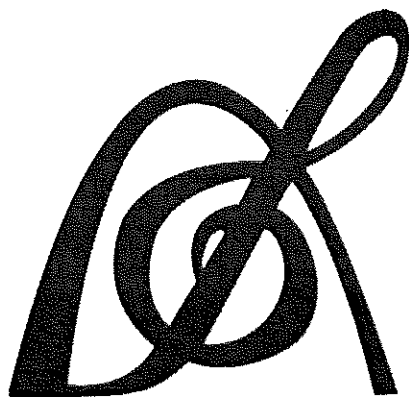

**PARKWAY WEST BANDS**

# MISSOURI BANDMASTERS ASSOCIATION

## MISSOURI ALL-STATE BAND AUDITION MATERIALS

TENOR SAXOPHONE

Sets II, III, IV

Scale: All scales are to be MEMORIZED.

Prepare them all slurred and tongued in sixteenth notes at quarter note = 88.  
Scales should be performed ascending and descending. Scales given are the starting tone. DO NOT TRANSPOSE.

**All scales are to be prepared from required scale sheet as written.**

Chromatic: Perform the chromatic exactly as written.

Major Scales: C G D A E B/Cb F#/Gb C#/Db Ab Eb Bb F

Minor Scales: a e b f# c# g#/ab d#/eb a#/bb f c g d

Books: *Selected Studies for Saxophone – Voxman/Rubank Publication*

*Universal-Prescott, 1<sup>st</sup> and 2<sup>nd</sup> Year – Carl Fischer Publication*

---

Set I (2020-21)	Selected Studies	p. 9	all
		p. 29	all
	Universal-Prescott	p. 42	#79
		p. 209	#8
		p. 209	#10
		p. 212	#4
		p. 214	last 3 lines

---

Set II (2021-22)	Selected Studies	p. 5	Mod. Assai
		p. 7	all
	Universal-Prescott	p. 44	#88
		p. 210	#16
		p. 210	#17
		p. 213	#11
		p. 214	lines 7, 8, 9, & 10

---

Set III (2022-23)	Selected Studies	p. 8	Andante
		p. 15	Vivace
	Universal-Prescott	p. 44	#86
		p. 210	#15
		p. 210	#18
		p. 212	#6
		p. 214	lines 4, 5, & 6

---

Set IV (2023-24)	Selected Studies	p. 3	all
		p. 6	all
	Universal-Prescott	p. 42	#78
		p. 208	#3
		p. 208	#5
		p. 212	#3
		p. 214	lines 1, 2, & 3

# MISSOURI ALL-STATE-BAND AUDITION SCALES

to be played at a minimum tempo of quarter note = 88

Saxophones

## Chromatic Scale

The chromatic scale is presented in two staves of music. The first staff shows the ascending scale from C4 to C5, and the second staff shows the descending scale from C5 to C4. Each note is marked with its appropriate sharp or flat sign.

## Missouri ASB Major Scales

### C Major Scale

The C major scale is written on a single staff in treble clef, showing the ascending and descending sequences of notes.

### G Major Scale

The G major scale is written on a single staff in treble clef, featuring one sharp (F#) and showing the ascending and descending sequences of notes.

### D Major Scale

The D major scale is written on a single staff in treble clef, featuring two sharps (F# and C#) and showing the ascending and descending sequences of notes.

### A Major Scale

The A major scale is written on a single staff in treble clef, featuring three sharps (F#, C#, and G#) and showing the ascending and descending sequences of notes.

### E Major Scale

The E major scale is written on a single staff in treble clef, featuring four sharps (F#, C#, G#, and D#) and showing the ascending and descending sequences of notes.

**B Major Scale**

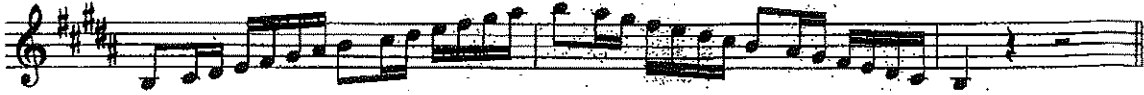

**Cb Major Scale**

**F# Major Scale**

**Gb major Scale**

**C# Major Scale**

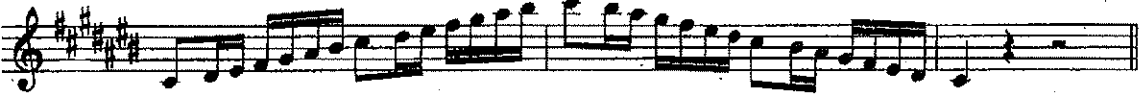

**Db Major Scale**

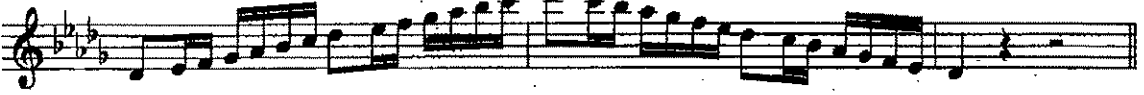

**Ab Major Scale**

**Eb Major Scale**

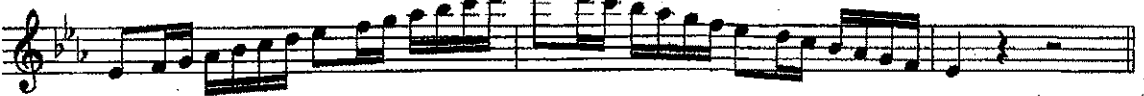

**Bb Major Scale**

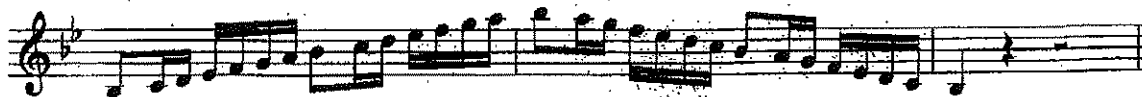

**F Major Scale**

**Missouri ASB Melodic Minor Scales**

**A Melodic Minor**

**E Melodic Minor**

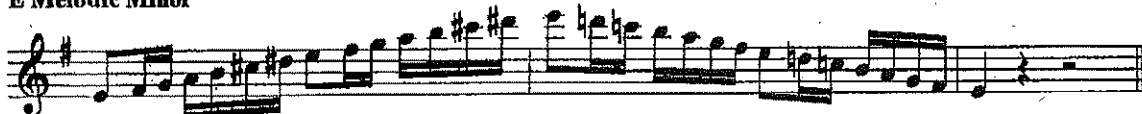

**B Melodic Minor**

**F# Melodic Minor**

**C# Melodic Minor**

**G# Melodic Minor**

**Ab Melodic Minor**

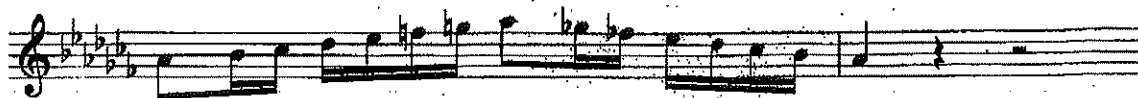

**D# Melodic Minor**

**Eb Melodic Minor**

**A# Melodic Minor**

**Bb Melodic Minor**

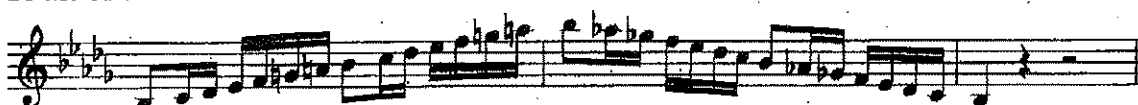

**F Melodic Minor**

**C Melodic Minor**

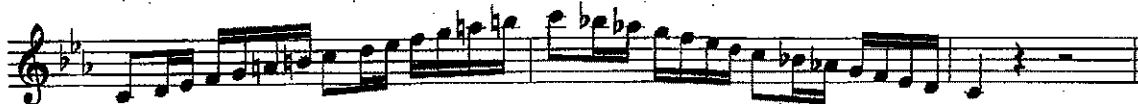

**G Melodic Minor**

**D Melodic Minor**

Molto allegro

HEINZE

# F Major

FEDOROW

Andante

*p*

(1)

(2)

*cresc.*

*mf*

*f*

*mf*

*accel.*

*e* *cresc.* *f* *rall.*

*a tempo* *p*

*pp*

(1)

(2)

Two musical fragments are shown at the bottom of the page. Fragment (1) shows a melodic phrase with a triplet of eighth notes. Fragment (2) shows a similar melodic phrase with a different rhythmic pattern.

78.    
 Count: 1, 2, 3. 1, 2, 3. 1, 2, 3. 1, 2, 3. 1, 2, 3.

   
 1, 2, 3. 1, 2, 3.

F major.

No 3.    

Bb major.

No 5.    

Bb major.

No 3.    
 G minor. 

Exercise on the Chords of the Dominant Seventh.