

Set 4 (23-24)
Soprano Clarinet
Audition
Packet

St. Louis
All-Suburban/
Missouri All-State

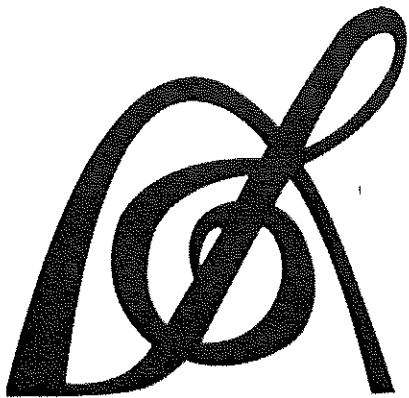

PARKWAY WEST BANDS

MISSOURI BANDMASTERS ASSOCIATION

MISSOURI ALL-STATE BAND AUDITION MATERIALS

Bb SOPRANO CLARINET Sets II, III, IV

Scale: All scales are to be MEMORIZED.
 Prepare them all slurred and tongued in sixteenth notes at quarter note = 88.
 Scales should be performed ascending and descending. Scales given are the starting tone. DO NOT TRANSPOSE.

All scales are to be prepared from required scale sheet as written.

Chromatic: Perform the chromatic exactly as written.

Major Scales: C G D A E B/Cb F#/Gb C#/Db Ab Eb Bb F

Minor Scales: a e b f# c# g#/ab d#/eb a#/bb f c g d

Books: *Thirty-two Etudes for Clarinet – C. Rose/Carl Fischer Publication*

Klose Method for Clarinet – Simeon Bellison (revised)/Carl Fischer Publication

Set I (2020-2021)	Thirty-Two Etudes	p. 20 p. 21	#20 – first 8 lines all
----------------------	-------------------	----------------	----------------------------

	Klose	p. 126 p. 128 p. 132	Ab Major lines 5, 6, & 7 #9
--	-------	----------------------------	-----------------------------------

Set II (2021-2022)	Thirty-two Etudes	p. 3 p. 23	#2 – first 6 ½ lines #23
-----------------------	-------------------	---------------	-----------------------------

	Klose	p. 127 p. 128 p. 129	E Major – line 5 lines 4, 8, 9, and bar 1 of 10 line 9, bar 2 thru line 10, bar 1
--	-------	----------------------------	---

Set III (2022-2023)	Thirty-two Etudes	p. 6 p. 24	#5 #24 – first 8 lines
------------------------	-------------------	---------------	---------------------------

	Klose	p. 127 p. 128 p. 129	A Major – line 7 line 10 last measure, line 11,12, & 13 line 10, bar 2 thru line 11, bar 1
--	-------	----------------------------	--

Set IV (2023-2024)	Thirty-two Etudes	p. 17 p. 26	#17 #26 – first 6 ½ lines
-----------------------	-------------------	----------------	------------------------------

	Klose	p. 127 p. 128 p. 129	B Major – line 2, bar 3 thru line 3, bar 3 lines 1, 2, & 3 line 8, bar 2 thru line 9, bar 1
--	-------	----------------------------	---

MISSOURI ALL-STATE-BAND AUDITION SCALES

to be played at a minimum tempo of quarter note = 88

Bb Soprano Clarinet

Chromatic Scale

Missouri ASB Major Scales

C Major Scale

G Major Scale

D Major Scale

A Major Scale

E Major Scale

B Major Scale

Cb Major Scale

F# Major Scale

Gb Major Scale

C# Major Scale

Db Major Scale

Ab Major Scale

E \flat Major Scale

B \flat Major Scale

F Major Scale

Missour ASB Melodic Minor Scales

A Melodic Minor

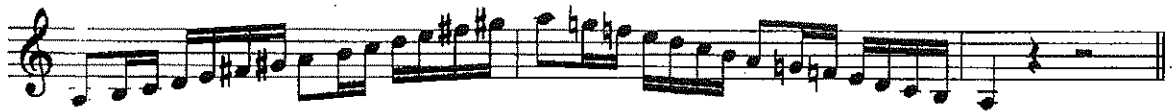

E Melodic Minor

B Melodic Minor

F# Melodic Minor

C# Melodic Minor

G# Melodic Minor

A \flat Melodic Minor

D# Melodic Minor

E \flat Melodic Minor

A# Melodic Minor

Bb Melodic Minor

F Melodic Minor

C Melodic Minor

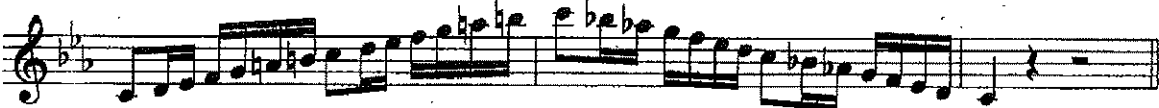

G Melodic Minor

D Melodic Minor

Adagio cantabile

17.

Allegro furioso

26. A musical score for a single melodic line, starting at measure 26. The score is written on seven staves of five-line music. The key signature is two flats (B-flat and E-flat), and the time signature is common time (C). The music is highly rhythmic and complex, featuring many sixteenth and thirty-second notes, often beamed together. There are numerous slurs and ties throughout the piece. The first staff begins with a treble clef, a key signature of two flats, and a common time signature. The piece concludes with a double bar line and repeat dots at the end of the seventh staff.

BROKEN CHORDS OF THE TONIC
AND ITS INVERSIONS IN ALL KEYS

Pg. 129

A single staff of musical notation in G major, showing a sequence of broken chords in the tonic position. The chords are: G major (G-B-D), A major (A-C-E), B major (B-D-F), C major (C-E-G), D major (D-F-A), E major (E-G-B), F major (F-A-C), G major (G-B-D).

A single staff of musical notation in G major, showing a sequence of broken chords in the tonic position. The chords are: G major (G-B-D), A major (A-C-E), B major (B-D-F), C major (C-E-G), D major (D-F-A), E major (E-G-B), F major (F-A-C), G major (G-B-D).

Pg. 127

B Major

A single staff of musical notation in B major, showing a sequence of broken chords in the tonic position. The chords are: B major (B-D-F), C major (C-E-G), D major (D-F-A), E major (E-G-B), F major (F-A-C), G major (G-B-D), A major (A-C-E), B major (B-D-F).

A single staff of musical notation in B major, showing a sequence of broken chords in the tonic position. The chords are: B major (B-D-F), C major (C-E-G), D major (D-F-A), E major (E-G-B), F major (F-A-C), G major (G-B-D), A major (A-C-E), B major (B-D-F).