

**Set 4 (23-24)**  
**French Horn**  
**Audition**  
**Packet**

*St. Louis*  
*All-Suburban/*  
*Missouri All-State*

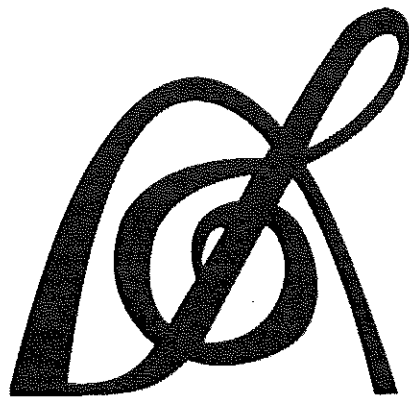

**PARKWAY WEST BANDS**

# MISSOURI BANDMASTERS ASSOCIATION MISSOURI ALL-STATE BAND AUDITION MATERIALS

HORN        Sets II, III, IV

Scale: All scales are to be MEMORIZED.

Prepare them all slurred and tongued in sixteenth notes at quarter note = 88.

Scales should be performed ascending and descending. Scales given are the starting tone. DO NOT TRANSPOSE.

All scales are to be prepared from required scale sheet as written.

Chromatic: Perform the chromatic exactly as written.

Major Scales: C G D A E B/Cb F#/Gb C#/Db Ab Eb Bb F

Minor Scales: a e b f# c# g#/ab d#/eb a#/bb f c g d

Books: *Pottag-Hovey Method for French Horn, Book 2 – Warner Brothers*

*\*\*60 Selected Studies for French Horn, Book 1 – C. Kopprasch/Carl Fischer Pub.*

*Preparatory Melodies to Solo Work for French Horn – Pottag (edited)/Belwin Pub.*

**\*\*Kalmus edition (newest edition) has the following changes:**

Set II: Page 12 #17 – Kalmus ed. Has a piano dynamic marking instead of a forte in m29. Play FORTE.

Set III: Page 8 #12 – CF has a single hash mark at the end of m15. Kalmus does not.

Set IV: Page 13 #19 – No dynamic marking in m21. CF has a piano marking. Please ADD piano marking.

Set I (2020-21)	Pottag-Hovey	p. 31	#128
	60 Selected Studies	p. 6 p. 20-21	#8 #30 – all
	Preparatory Melodies	p. 22	#56
Set II (2021-22)	Pottag-Hovey	p. 11	#40
	60 Selected Studies	p. 4 p. 12	#3 #17 ** see changes in Kalmus Edition
	Preparatory Melodies	p. 17	#43
Set III (2022-23)	Pottag-Hovey	p. 39	#162
	60 Selected Studies	p. 10 p. 8-9	#14 #12 – all ** see changes in Kalmus Edition
	Preparatory Melodies	p. 3	#5
Set IV (2023-24)	Pottag-Hovey	p. 23	#91
	60 Selected Studies	p. 5 p. 13	#6 #19 ** see changes in Kalmus Edition
	Preparatory Melodies	p. 27	#67

# MISSOURI ALL-STATE-BAND AUDITION SCALES

to be played at a minimum tempo of quarter note = 88

Horn

## Chromatic Scale

## Missouri ASB Major Scales

### C Major Scale

### G Major Scale

### D Major Scale

### A Major Scale

E Major Scale

B Major Scale

Cb Major Scale

F# Major Scale

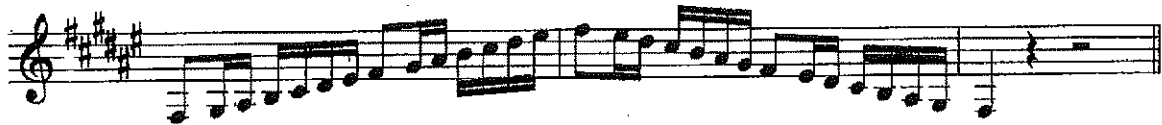

Gb Major

C# Major Scale

Db Major Scale

**Ab Major Scale**

**Eb Major Scale**

**Bb Major Scale**

**F Major Scale**

**Missouri ASB Melodic Minor Scales**

**A Melodic Minor**

**E Melodic Minor**

**B Melodic Minor**

**F# Melodic Minor**

**C# Melodic Minor**

**G# Melodic Minor**

**A $\flat$  Melodic Minor**

**D# Melodic Minor**

**E $\flat$  Melodic Minor**

**A# Melodic Minor**

**Bb Melodic Minor**

**F Melodic Minor**

**C Melodic Minor**

**G Melodic Minor**

**D Melodic Minor**

# An Etude in G Minor

91 *Allegretto*

*mf* *f* *p* *f* *molto rit. Da Capo al Fine*

Nº 19. Allegro.

\*No. 6. Allegro vivace. (in E & D)

*p* *f* *p* *f* *p* *cresc.* *f* *p* *f*

No. 67 Largo (Slow—Broad)

*p* *mf* *f* *Fine* *f* *p* *f* *pp* *p*