

Set 3 (22-23)
General Percussion
Audition
Packet

St. Louis
All-Suburban/
Missouri All-State

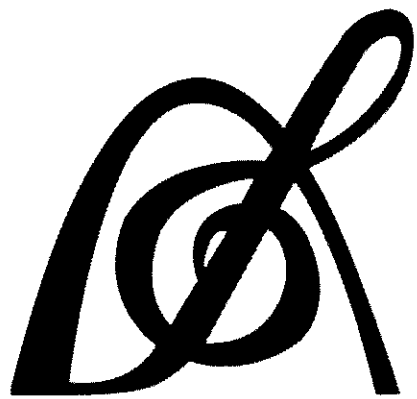

PARKWAY WEST BANDS

MISSOURI BANDMASTERS ASSOCIATION

MISSOURI ALL-STATE BAND AUDITION MATERIALS

PERCUSSION General Percussion Option

Books: *Portraits in Rhythm*/Anthony J. Cirone/Belwin Publication
Sequential Studies for Four-Mallet Marimba Book 1 – Gaines Publications
Masterpieces for Marimba/Thomas McMillan- Alfred Publishing **NEW BOOK**
Unpublished/attached material – Missouri All-State Percussion Accessory Sets No. 1-4
 Vic Firth website for rudiment training: <http://www.vicfirth.com/education/rudiments/php>

Set I (next rotation)

Snare Drum:	Portraits in Rhythm	p. 13	#11 (buzz rolls)
Keyboard:	Sequential Studies:	p. 22	Marimba Minuet: m1-m17 beat 1
Keyboard:	Masterpieces for Marimba:	p. 22-23	Sonata: Beginning to Letter D (no repeats)
Timpani:	Etude No. 1 (see attached)		
Multi-Perc	Set. No. 1 (see attached)		
Snare Drum Rudiments:	30 second buzz roll – (“p” to “f” to “p”)		
Keyboard Scales			

Set II (2021-2022)

Snare Drum:	Portraits in Rhythm	p. 6	#4 (buzz rolls)
Keyboard:	Sequential Studies:	p. 38-39	The Clock is Ticking m1-m21
Keyboard:	Masterpieces for Marimba:	p. 24-25	Sonata: Beginning to Letter C
Timpani:	Etude No. 2 (see attached)		
Multi-Perc	Set. No. 2 (see attached)		
Snare Drum Rudiments:	30 second buzz roll – (“p” to “f” to “p”)		
Keyboard Scales			

Set III (2022-2023)

Snare Drum:	Portraits in Rhythm	p. 26	#24 (buzz rolls)
Keyboard:	Sequential Studies:	p. 52	Andante for Marimba m1-m14
Keyboard:	Masterpieces for Marimba:	p. 30	Sonata: Beginning to Letter D
Timpani:	Etude No. 3 (see attached)		
Multi-Perc	Set. No. 3 (see attached)		
Snare Drum Rudiments:	30 second buzz roll – (“p” to “f” to “p”)		
Keyboard Scales			

Set IV (2023-2024)

Snare Drum:	Portraits in Rhythm	p. 48	#44 (buzz rolls)
Keyboard:	Sequential Studies:	p. 72-73	Honor Bound m1-m14 beat 1
Keyboard:	Masterpieces for Marimba:	p. 32	Sonata-All
Timpani:	Etude No. 4 (see attached)		
Multi-Perc	Set. No. 4 (see attached)		
Snare Drum Rudiments:	30 second buzz roll – (“p” to “f” to “p”)		
Keyboard Scales			

26 The Sonatina is the largest two-part construction in music. The first section of the form begins with an exposition of a primary theme, moves through a "bridge-like" portion into a secondary theme in a different key, and usually concludes with a kind of coda. The second section recapitulates the opening theme in the original key, often utilizes a transitory passage as a lead-in to the secondary theme, which is, this time, also in the original key; the form may or may not employ an appended, coda-like closing. In this piece, the form has again been translated into rhythmic terms: Section I - primary theme, measures 1-5; transition, measures 6-7; secondary theme, measures 8-19; coda, measures 20-25. Section II - primary theme, measures 26-29; transition, measures 30-36; secondary theme (in original time signature,) measures 37-40; coda, measures 41-43.

Sonatina ♩ = 88

24

solo 4

andante for marimba

Keith Larson
ASCAP

Cantabile ♩ = 80

Morimba

Sonata

(For Flute)

J. S. Bach

Allegro

1011 ♪ (+)

Missouri Audition Etude #3

Timpani

$\text{♩} = 140-152$

Throughout this etude, work to keep the slight emphasis on beat one to support a waltz feel. Care needs to be taken to ensure that the drums are muffled on each rest.

Copyright owners grant permission for the Percussion Accessory Etudes to be reproduced as needed for practice and performance.

Missouri All-State Percussion Accessory Set No. 3

triangle, suspended cymbal, tambourine, bass drum, crash cymbals

Moderato ♩ = 80

Triangle

Suspended Cymbal

11 w/ mallets

w/ hard stick

Tambourine

17

shake roll

tamb rolls

26

shake roll

32

Bass drum

41

Crash Cymbals

51

MISSOURI ALL-STATE-BAND AUDITION SCALES

to be played at a minimum tempo of quarter note = 88

Mallets

Chromatic Scale

Missouri ASB Major Scales

C Major Scale

G Major Scale

D Major Scale

A Major Scale

E Major Scale

B Major Scale**Cb Major Scale****F# Major Scale****Gb Major Scale****C# Major Scale****Db Major Scale****Ab Major Scale****Eb Major Scale**

Bb Major Scale

F Major Scale

Missouri ASB Melodic Minor Scales

A Melodic Minor

E Melodic Minor

B Melodic Minor

F# Melodic Minor

C# Melodic Minor

G# Melodic Minor

A \flat Melodic Minor

D# Melodic Minor

E \flat Melodic Minor

A# Melodic Minor

B \flat Melodic Minor

F Melodic Minor

C Melodic Minor

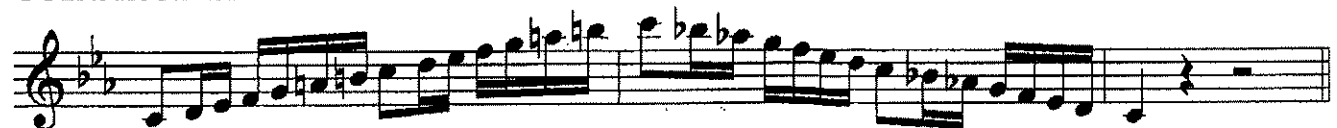

G Melodic Minor

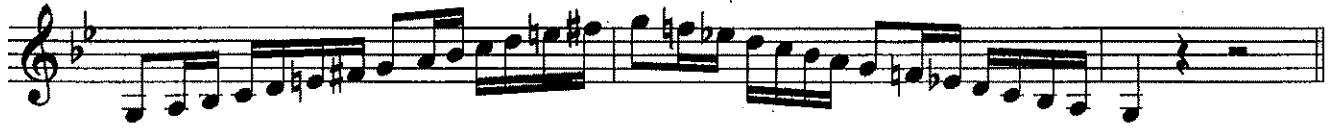

D Melodic Minor

