

**Set 3 (22-23)**  
**Flute/Piccolo**  
**Audition**  
**Packet**

*St. Louis*  
*All-Suburban/*  
*Missouri All-State*

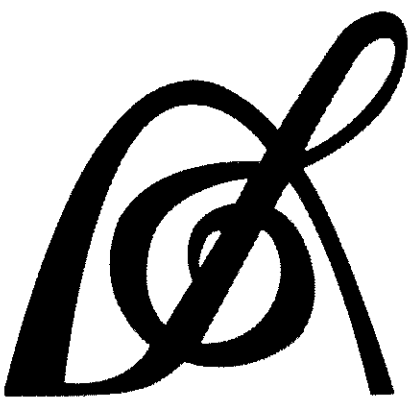

**PARKWAY WEST BANDS**

# MISSOURI BANDMASTERS ASSOCIATION

## MISSOURI ALL-STATE BAND AUDITION MATERIALS

FLUTE & PICCOLO                      Sets II, III, IV

Scale: All scales are to be MEMORIZED.  
 Prepare them all slurred and tongued in sixteenth notes at quarter note = 88.  
 Scales should be performed ascending and descending. Scales given are the starting tone. DO NOT TRANSPOSE.

**All scales are to be prepared from required scale sheet as written.**

Chromatic: Perform the chromatic exactly as written.

Major Scales: C G D A E B/Cb F#/Gb C#/Db Ab Eb Bb F

Minor Scales: a e b f# c# g#/ab d#/eb a#/bb f c g d

Books:

*Advanced Method for Flute, Volume II – Voxman/Rubank Publication*

*Selected Studies for Flute – Voxman/Rubank Publication*

Set I (2020-2021)	Advanced Method	p. 6	#6 slurred
		p. 17	#61 slurred, groups of 4
		p. 51	#4
		p. 56	#18
	Selected Studies	p. 8 p. 14	all only
Set II (2021-2022)	Advanced Method	p. 9	#20 slurred
		p. 16	#55 slurred
		p. 52	#9
		p. 55	#16
	Selected Studies	p. 23 p. 38-39	all Ab Major, Andante
Set III (2022-2023)	Advanced Method	p. 10	#27 slurred, groups of 4
		p. 17	#60 slur 1 <sup>st</sup> line, tongue 2 <sup>nd</sup>
		p. 50	#3
		p. 56	#20
	Selected Studies	p. 10 p. 27	all Vivace
Set IV (2023-2024)	Advanced Method	p. 12	#34 slurred
		p. 16	#54 slurred, groups of 4
		p. 54	#14
		p. 57	#22
	Selected Studies	p. 17 p. 40	all all

# MISSOURI ALL-STATE-BAND AUDITION SCALES

to be played at a minimum tempo of quarter note = 88

Piccolo

## Chromatic Scale

The chromatic scale is presented in three staves of music. The first staff shows the ascending scale from C4 to C5. The second staff shows the descending scale from C5 to C4. The third staff shows the descending scale from C5 to C4 with a key signature change to one flat (Bb) for the final few notes.

## Missouri ASB Major Scales

### C Major Scale

The C major scale is written on a single staff in treble clef, showing the ascending and descending sequences of notes.

### G Major Scale

The G major scale is written on a single staff in treble clef, showing the ascending and descending sequences of notes with one sharp (F#).

### D Major Scale

The D major scale is written on a single staff in treble clef, showing the ascending and descending sequences of notes with two sharps (F# and C#).

### A Major Scale

The A major scale is written on a single staff in treble clef, showing the ascending and descending sequences of notes with three sharps (F#, C#, and G#).

**E Major Scale**

**B Major Scale**

**Cb Major Scale**

**F# Major Scale**

**Gb Major Scale**

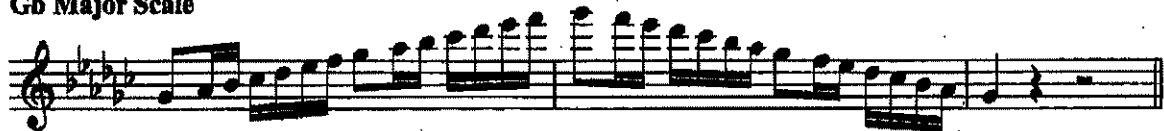

**C# Major Scale**

**Db Major Scale**

**Ab Major Scale**

**E $\flat$  Major Scale**

**B $\flat$  Major Scale**

**F Major Scale**

---

Missouri ASB Melodic Minor Scales

**A Melodic Minor**

**E Melodic Minor**

**B Melodic Minor**

**F# Melodic Minor**

**C# Melodic Minor**

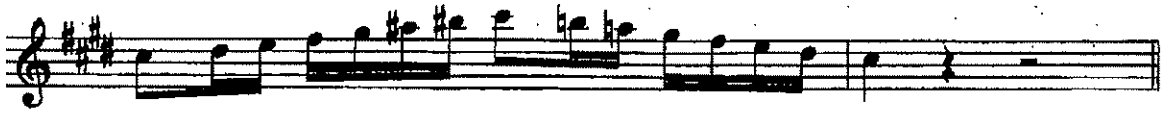

**G# Melodic Minor**

**A $\flat$  Melodic Minor**

**D# Melodic Minor**

**E $\flat$  Melodic Minor**

**A# Melodic Minor**

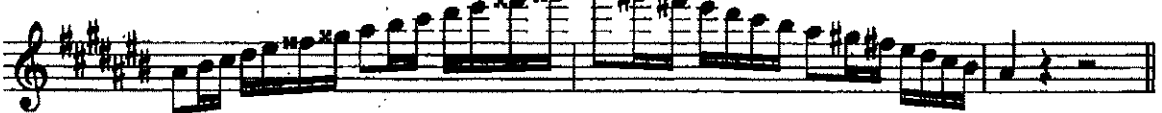

**B $\flat$  Melodic Minor**

**F Melodic Minor**

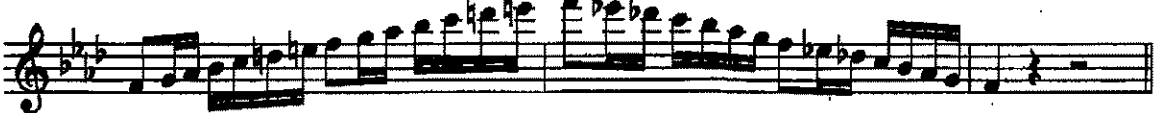

**C Melodic Minor**

**G Melodic Minor**

**D Melodic Minor**

# MISSOURI ALL-STATE-BAND AUDITION SCALES

to be played at a minimum tempo of quarter note = 88

Flute

## Chromatic Scale

The chromatic scale is presented in three staves of music. The first staff shows the ascending scale from middle C (C4) to the next C (C5). The second staff shows the descending scale from C5 to C4. The third staff shows the descending scale from C4 to the C below (C3), with a final quarter rest at the end.

## Missouri ASB Major Scales

### C Major Scale

The C major scale is written on a single staff in treble clef, 4/4 time. It consists of two measures: an ascending scale from C4 to C5 and a descending scale from C5 to C4.

### G Major Scale

The G major scale is written on a single staff in treble clef, 4/4 time. It consists of two measures: an ascending scale from G4 to G5 and a descending scale from G5 to G4.

### D Major Scale

The D major scale is written on a single staff in treble clef, 4/4 time. It consists of two measures: an ascending scale from D4 to D5 and a descending scale from D5 to D4.

### A Major Scale

The A major scale is written on a single staff in treble clef, 4/4 time. It consists of two measures: an ascending scale from A4 to A5 and a descending scale from A5 to A4.

**E Major Scale**

**B Major Scale**

**Cb Major Scale**

**F# Major Scale**

**Gb Major Scale**

**C# Major Scale**

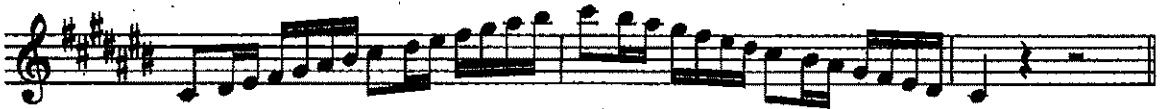

**Db Major Scale**

**Ab Major Scale**

**E $\flat$  Major Scale**

**B $\flat$  Major Scale**

**F Major Scale**

---

Missouri ASB Melodic Minor Scales

**A Melodic Minor**

**E Melodic Minor**

**B Melodic Minor**

**F# Melodic Minor**

**C# Melodic Minor**

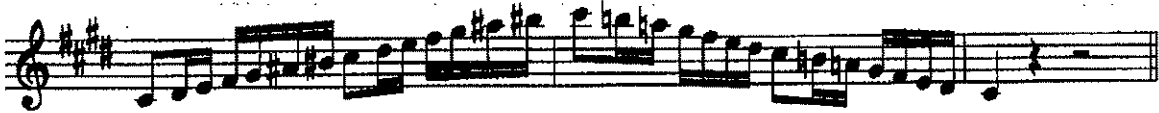

**G# Melodic Minor**

**A $\flat$  Melodic Minor**

**D# Melodic Minor**

**E $\flat$  Melodic Minor**

**A# Melodic Minor**

**B $\flat$  Melodic Minor**

**F Melodic Minor**

**C Melodic Minor**

**G Melodic Minor**

**D Melodic Minor**

Scale in Thirds

60

Common Chord

27

Diminished 7th Chord

28

20

3

# F MAJOR

Lento e cantabile

Köhler

Vivace

Kummer
