

Set 4 (23-24)
Flute/Piccolo
Audition
Packet

St. Louis
All-Suburban/
Missouri All-State

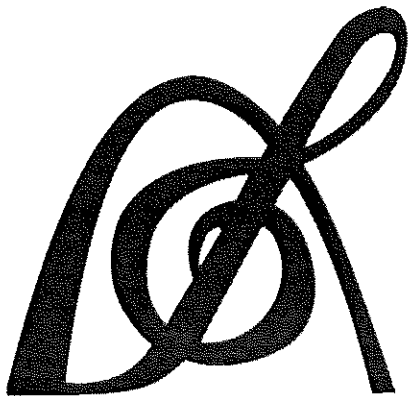

PARKWAY WEST BANDS

MISSOURI BANDMASTERS ASSOCIATION

MISSOURI ALL-STATE BAND AUDITION MATERIALS

FLUTE & PICCOLO Sets II, III, IV

Scale: All scales are to be MEMORIZED.
 Prepare them all slurred and tongued in sixteenth notes at quarter note = 88.
 Scales should be performed ascending and descending. Scales given are the
 starting tone. DO NOT TRANSPOSE.

All scales are to be prepared from required scale sheet as written.

Chromatic: Perform the chromatic exactly as written.

Major Scales: C G D A E B/Cb F#/Gb C#/Db Ab Eb Bb F

Minor Scales: a e b f# c# g#/ab d#/eb a#/bb f c g d

Books:

Advanced Method for Flute, Volume II – Voxman/Rubank Publication

Selected Studies for Flute – Voxman/Rubank Publication

Set I (2020-2021)	Advanced Method	p. 6	#6 slurred
		p. 17	#61 slurred, groups of 4
		p. 51	#4
		p. 56	#18
	Selected Studies	p. 8 p. 14	all only
Set II (2021-2022)	Advanced Method	p. 9	#20 slurred
		p. 16	#55 slurred
		p. 52	#9
		p. 55	#16
	Selected Studies	p. 23 p. 38-39	all Ab Major, Andante
Set III (2022-2023)	Advanced Method	p. 10	#27 slurred, groups of 4
		p. 17	#60 slur 1 st line, tongue 2 nd
		p. 50	#3
		p. 56	#20
	Selected Studies	p. 10 p. 27	all Vivace
Set IV (2023-2024)	Advanced Method	p. 12	#34 slurred
		p. 16	#54 slurred, groups of 4
		p. 54	#14
		p. 57	#22
	Selected Studies	p. 17 p. 40	all all

MISSOURI ALL-STATE-BAND AUDITION SCALES

to be played at a minimum tempo of quarter note = 88

Piccolo

Chromatic Scale

Missouri ASB Major Scales

C Major Scale

G Major Scale

D Major Scale

A Major Scale

E Major Scale**B Major Scale****Cb Major Scale****F# Major Scale****Gb Major Scale****C# Major Scale****Db Major Scale****Ab Major Scale**

E \flat Major Scale

B \flat Major Scale

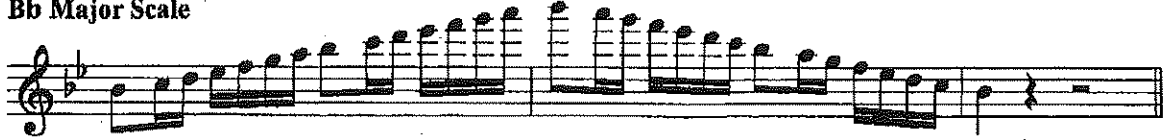

F Major Scale

Missouri ASB Melodic Minor Scales

A Melodic Minor

E Melodic Minor

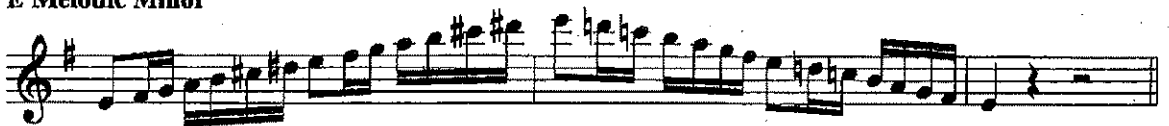

B Melodic Minor

F \sharp Melodic Minor

C# Melodic Minor

G# Melodic Minor

A \flat Melodic Minor

D# Melodic Minor

E \flat Melodic Minor

A# Melodic Minor

B \flat Melodic Minor

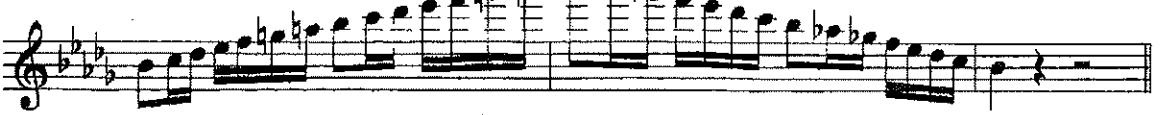

F Melodic Minor

C Melodic Minor

G Melodic Minor

D Melodic Minor

MISSOURI ALL-STATE-BAND AUDITION SCALES

to be played at a minimum tempo of quarter note = 88

Flute

Chromatic Scale

The chromatic scale is written on a single treble clef staff in 2/4 time. It consists of three lines of music. The first line shows the ascending scale from C4 to C5. The second line shows the descending scale from C5 to C4. The third line shows the ascending scale from C4 to C5 with a final quarter rest. All notes are quarter notes.

Missouri ASB Major Scales

C Major Scale

The C major scale is written on a single treble clef staff in 4/4 time. It consists of one line of music. The scale is played in eighth notes, starting on C4 and ending on C5. The notes are: C4, D4, E4, F4, G4, A4, B4, C5, B4, A4, G4, F4, E4, D4, C4.

G Major Scale

The G major scale is written on a single treble clef staff in 4/4 time. It consists of one line of music. The scale is played in eighth notes, starting on G4 and ending on G5. The notes are: G4, A4, B4, C5, B4, A4, G4, F4, E4, D4, C4, B3, A3, G4.

D Major Scale

The D major scale is written on a single treble clef staff in 4/4 time. It consists of one line of music. The scale is played in eighth notes, starting on D4 and ending on D5. The notes are: D4, E4, F#4, G4, A4, B4, C5, B4, A4, G4, F#4, E4, D4, C4, B3, A3, D4.

A Major Scale

The A major scale is written on a single treble clef staff in 4/4 time. It consists of one line of music. The scale is played in eighth notes, starting on A3 and ending on A4. The notes are: A3, B3, C#4, D4, E4, F#4, G4, A4, B4, C5, B4, A4, G4, F#4, E4, D4, A4.

E Major Scale

B Major Scale

Cb Major Scale

F# Major Scale

Gb Major Scale

C# Major Scale

Db Major Scale

Ab Major Scale

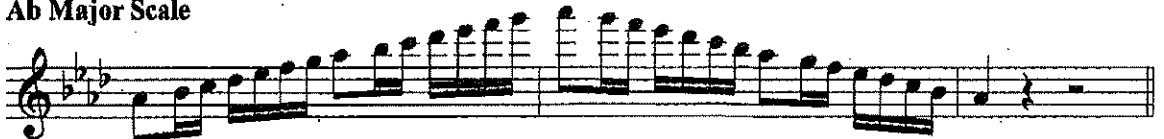

E \flat Major Scale

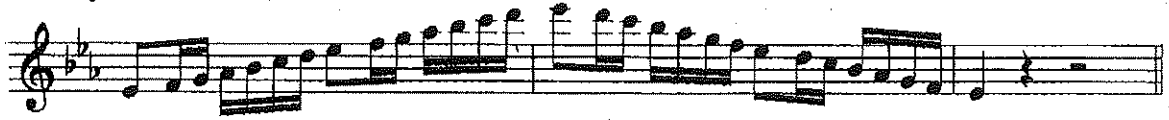

B \flat Major Scale

F Major Scale

Missouri ASB Melodic Minor Scales

A Melodic Minor

E Melodic Minor

B Melodic Minor

F \sharp Melodic Minor

C# Melodic Minor

G# Melodic Minor

A \flat Melodic Minor

D# Melodic Minor

E \flat Melodic Minor

A# Melodic Minor

B \flat Melodic Minor

F Melodic Minor

C Melodic Minor

G Melodic Minor

D Melodic Minor

Scale in Thirds Slurred

34

16

Slurred-Groups of 4

Common Chord

54

14

Poco allegretto

22

B MINOR

Andersen

Adagio (♩ = 46)

p *ben tenuto* *tr* *tr* *espress.* *cresc.*

dim. *p* *tr* *tr*

dim. *tr*

pp *mf* *p*

p dolce

mf *espress.*

dim. *tr* *cresc.*

dim. *p* *tr* *tr*

mf *p* *tranquillo*

morendo *riten. pp*

F MINOR

Bach

FLUTE

Allegro (♩. = 69)

GIGUE
