

Set 4 (23-24)
Euphonium BC
Audition
Packet

St. Louis
*All-Suburban/
Missouri All-State*

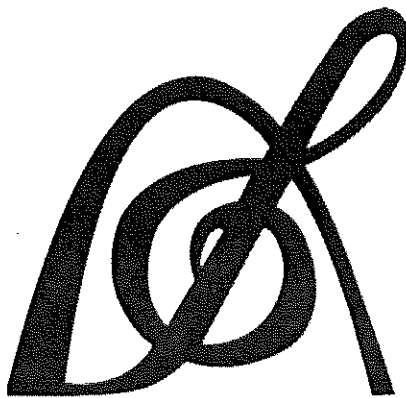

PARKWAY WEST BANDS

MISSOURI BANDMASTERS ASSOCIATION

MISSOURI ALL-STATE BAND AUDITION MATERIALS

BASS CLEF BARITONE

Sets II, III, IV

Scale: All scales are to be MEMORIZED.

Prepare them all slurred and tongued in sixteenth notes at quarter note = 88.
Scales should be performed ascending and descending. Scales given are the starting tone. DO NOT TRANSPOSE.

All scales are to be prepared from required scale sheet as written.

Chromatic: Perform the chromatic exactly as written.

Major Scales: C G D A E B/Cb F#/Gb C#/Db Ab Eb Bb F

Minor Scales: a e b f# c# g#/ab d#/eb a#/bb f c g d

Books: *Arban Complete Conservatory Method for Trombone, #023 – Mantia (edited)/
Carl Fischer Publication*

Set I (2020-21)	Arban	p. 29	#48
		p. 52	#28
		p. 126	#1 – lines 1, 5, & 11 (Bb, D, Ab)
		p. 202	#142
		p. 211	#6 – first 7 lines (to key change)
		p. 252	#10 – first 5 lines
<hr/>			
Set II (2021-22)	Arban	p. 29	#49
		p. 40	#31
		p. 61	#69 – lines 2, 10, & 12 (Eb, G, F)
		p. 201	#139
		p. 215	#9 – first 6 lines
		p. 244	#7 – lines 8, 9, 10, 11, & 12
<hr/>			
Set III (2022-23)	Arban	p. 29	#50
		p. 52	#29
		p. 126	#1 – lines 3, 8, & 12 (C, F, A)
		p. 202	#143
		p. 231	#3 – first 8 lines
		p. 225	#1 – lines 8, 9, & 10 (observe repeat)
<hr/>			
Set IV (2023-24)	Arban	p. 28	#47
		p. 31	#9
		p. 61	#69 – lines 3, 9, & 11 (Ab,D,C)
		p. 201	#138
		p. 204	#1 – first 8 lines (to key change)
		p. 236	#5 – lines 5, 6, 7, & 8

MISSOURI ALL-STATE-BAND AUDITION SCALES

to be played at a minimum tempo of quarter note = 88

Euphonium
Bass Clef

Chromatic Scale

Missouri ASB Major Scales

C Major Scale

G Major Scale

D Major Scale

A Major Scale

E Major Scale

B Major Scale

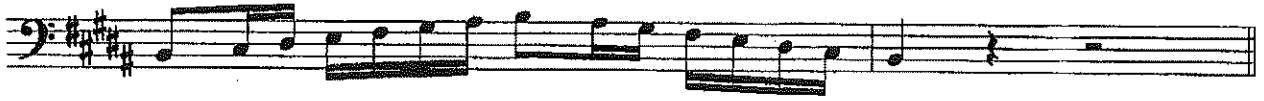

Cb Major Scale

F# Major Scale

Gb Major Scale

C# Major Scale

Db Major Scale

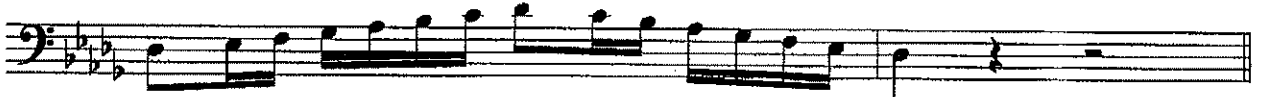

Ab Major Scale

Eb Major Scale

Bb Major Scale

F Major Scale

Missouri ASB Melodic Minor Scales

A Melodic Minor

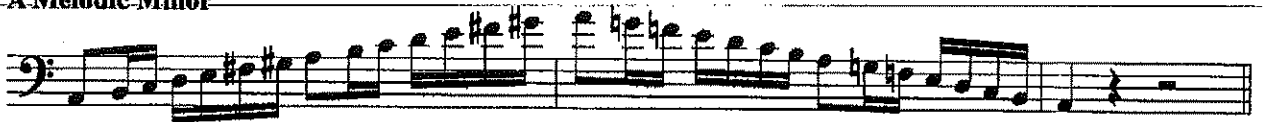

E Melodic Minor

B Melodic Minor

F# Melodic Minor

C# Melodic Minor

G# Melodic Minor

Ab Melodic Minor

D# Melodic Minor

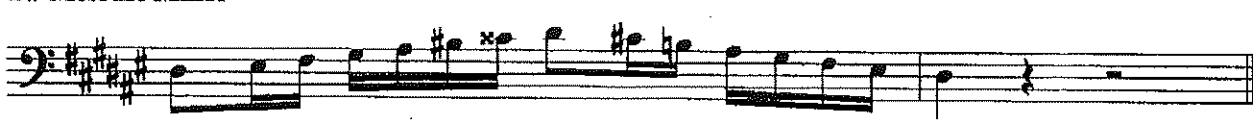

Eb Melodic Minor

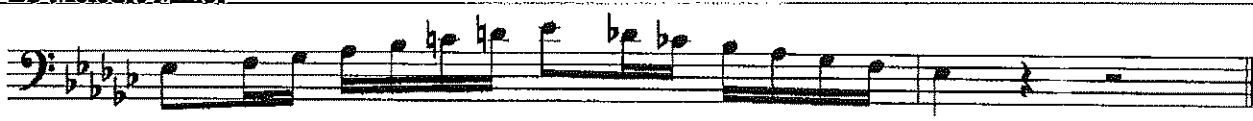

A# Melodic Minor

Bb Melodic Minor

F Melodic Minor

C Melodic Minor

G Melodic Minor

D Melodic Minor

47

27288-245

9

201

tu tu ku tu tu tu tu tu tu tu tu ku tu tu tu

tu tu ku tu tu tu tu ku tu tu

Fine

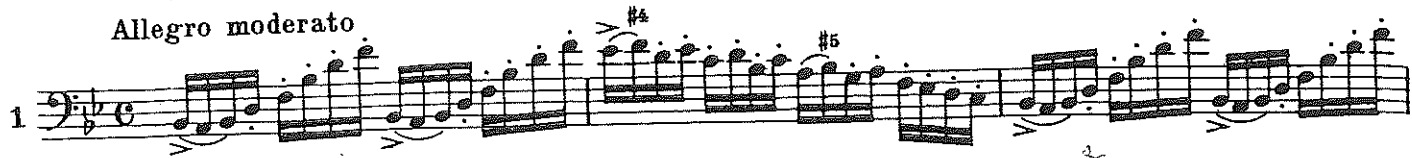

D.C.

Allegro moderato

1 

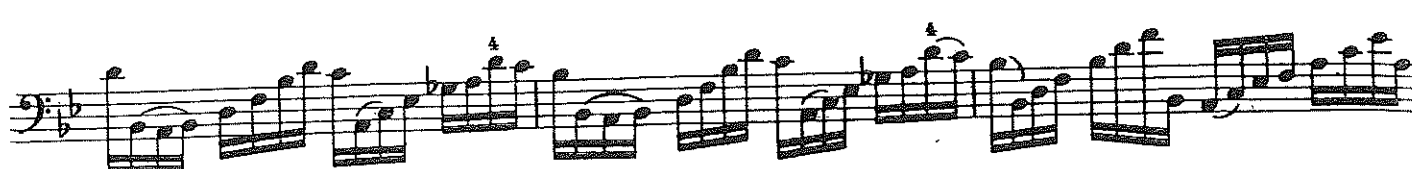

THEME 

