

Set 3 (22-23)
Bass Clarinet
Audition
Packet

St. Louis
All-Suburban/
Missouri All-State

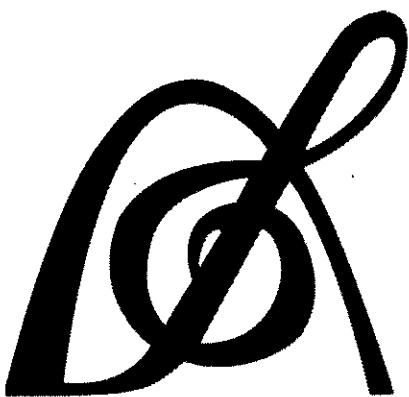

PARKWAY WEST BANDS

MISSOURI BANDMASTERS ASSOCIATION

MISSOURI ALL-STATE BAND AUDITION MATERIALS

Bb BASS CLARINET

Sets II, III, IV

Scale: All scales are to be MEMORIZED.

Prepare them all slurred and tongued in sixteenth notes at quarter note = 88.
Scales should be performed ascending and descending. Scales given are the starting tone. DO NOT TRANSPOSE.

All scales are to be prepared from required scale sheet as written.

Chromatic: Perform the chromatic exactly as written.

Major Scales: C G D A E B/C^b F[#]/G^b C[#]/D^b Ab Eb Bb F

Minor Scales: a e b f[#] c[#] g[#]/a^b d[#]/e^b a[#]/b^b f c g d

Books: *21 Foundation Studies for Alto and Bass Clarinet – Wm. Rhoads/Southern Pub.*

(Older edition of this book = page number different by minus 2)

Introducing the Alto or Bass Clarinet – Voxman/Rubank Publication

Set I (2020-21)	21 Foundation Studies	p. 29	#19
--------------------	-----------------------	-------	-----

	Introducing	p. 14	#5
		p. 22	#3
		p. 24	#3
		p. 36	#5

Set II (2021-22)	21 Foundation Studies	p. 32	#21
---------------------	-----------------------	-------	-----

	Introducing	p. 9	#4
		p. 17	#5
		p. 26-27	#5
		p. 37	#3

Set III (2022-23)	21 Foundation Studies	p. 21	#13
----------------------	-----------------------	-------	-----

	Introducing	p. 11	#1
		p. 12	#5
		p. 15	#4
		p. 42	Pastorale

Set IV (2023-24)	21 Foundation Studies	p. 16	#9
---------------------	-----------------------	-------	----

	Introducing	p. 13	#5
		p. 16	#5
		p. 20	#6
		p. 36	#2 slurred

MISSOURI ALL-STATE-BAND AUDITION SCALES

to be played at a minimum tempo of quarter note = 88

Bb Bass Clarinet

Chromatic Scale

The chromatic scale is presented in three staves of music. The first staff is in 3/4 time and covers the range from C3 to C4. The second staff continues from C4 to C5. The third staff continues from C5 to C6. The scale is played in a single direction, ascending from the lowest note to the highest.

Missouri ASB Major Scales

C Major Scale

The C Major scale is written on a single staff in 4/4 time. It starts on middle C (C4) and ascends to the next C (C5). The notes are C, D, E, F, G, A, B, C, with the final C being a whole note.

G Major Scale

The G Major scale is written on a single staff in 4/4 time. It starts on G4 and ascends to G5. The notes are G, A, B, C, D, E, F#, G, with the final G being a whole note.

D Major Scale

The D Major scale is written on a single staff in 4/4 time. It starts on D4 and ascends to D5. The notes are D, E, F#, G, A, B, C#, D, with the final D being a whole note.

A Major Scale

E Major Scale

B Major Scale

Cb Major Scale

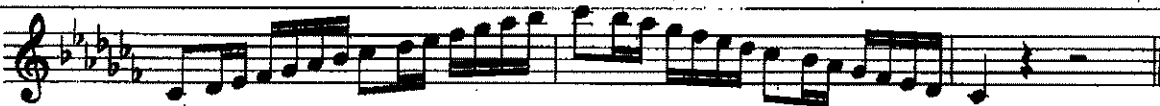

F# Major Scale

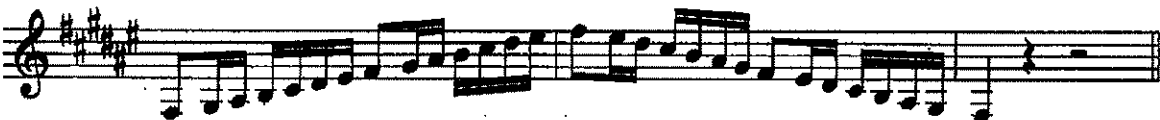

Gb Major

C# Major Scale

Db Major Scale

Ab Major Scale

Eb Major Scale

Bb Major Scale

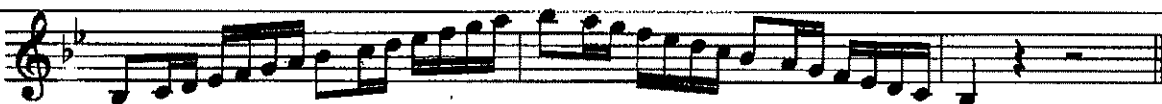

F Major Scale

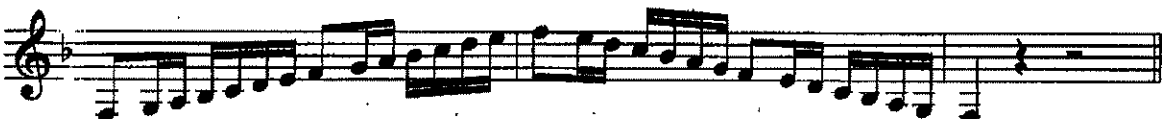

Missouri ASB Melodic Minor Scales

A Melodic Minor

E Melodic Minor

MISSOURI ALL-STATE-BAND AUDITION SCALES

B Melodic Minor

F# Melodic Minor

C# Melodic Minor

G# Melodic Minor

A \flat Melodic Minor

D# Melodic Minor

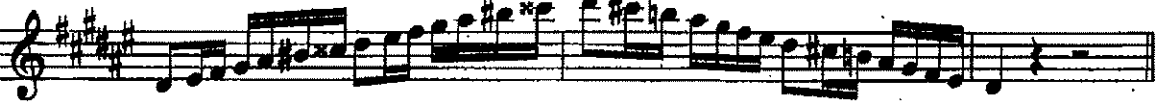

E \flat Melodic Minor

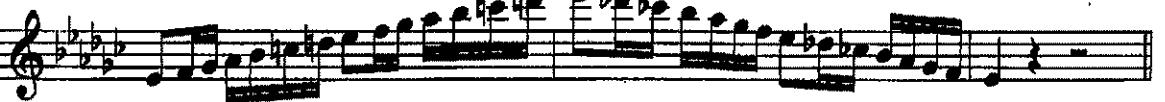

A# Melodic Minor

Bb Melodic Minor

F Melodic Minor

C Melodic Minor

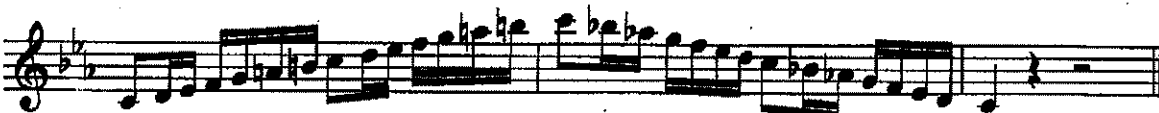

G Melodic Minor

D Melodic Minor

Un poco allegro

KUMMER

STUDIES IN ARTICULATION

1

simile

ETUDE IN C MAJOR

BERR

5

Andante

mf

mf

f

f

4

Allegro

p cresc.

f

p cresc.

f

p

cresc.

f

p

f

p cresc.

f

f

p

Pastorale and Bourrée

I- PASTORALE

Andantino (in two)

GERMAN

2/8

p

p

3

Più moto

p

accel.

f

pp a tempo

3

D. S. al

3

f

p

ad lib.

f

p

p

p